



ATCP 72 Rule Revision Advisory Committee

Ted Tuchalski, R.S. – Division of Food and Recreational Safety

WISCONSIN DEPARTMENT OF AGRICULTURE, TRADE AND CONSUMER PROTECTION

March 26, 2024

“Individually Keyed Unit” means a lodging unit that is accessed by the use of a key or other electronic device that is occupied by a tourist, transient or rental group for sleeping accommodations.

“Sleeping area” means any area of an individually keyed unit in which a sleeping room is located. Sleeping rooms separated by another area such as a kitchen or living room are considered separate sleeping areas but sleeping rooms only separated by a bathroom are not considered separate sleeping areas.

“Sleeping room” means a room where beds are located.



“Individually Keyed Unit” means a lodging unit that is accessed by the use of a key or other electronic device that is occupied by a tourist, transient or rental group for sleeping accommodations.

“Sleeping area” means any area of an individually keyed unit in which a sleeping room is located. Sleeping rooms separated by another area such as a kitchen or living room are considered separate sleeping areas but sleeping rooms only separated by a bathroom are not considered separate sleeping areas.

“Sleeping room” means a room where beds are located.

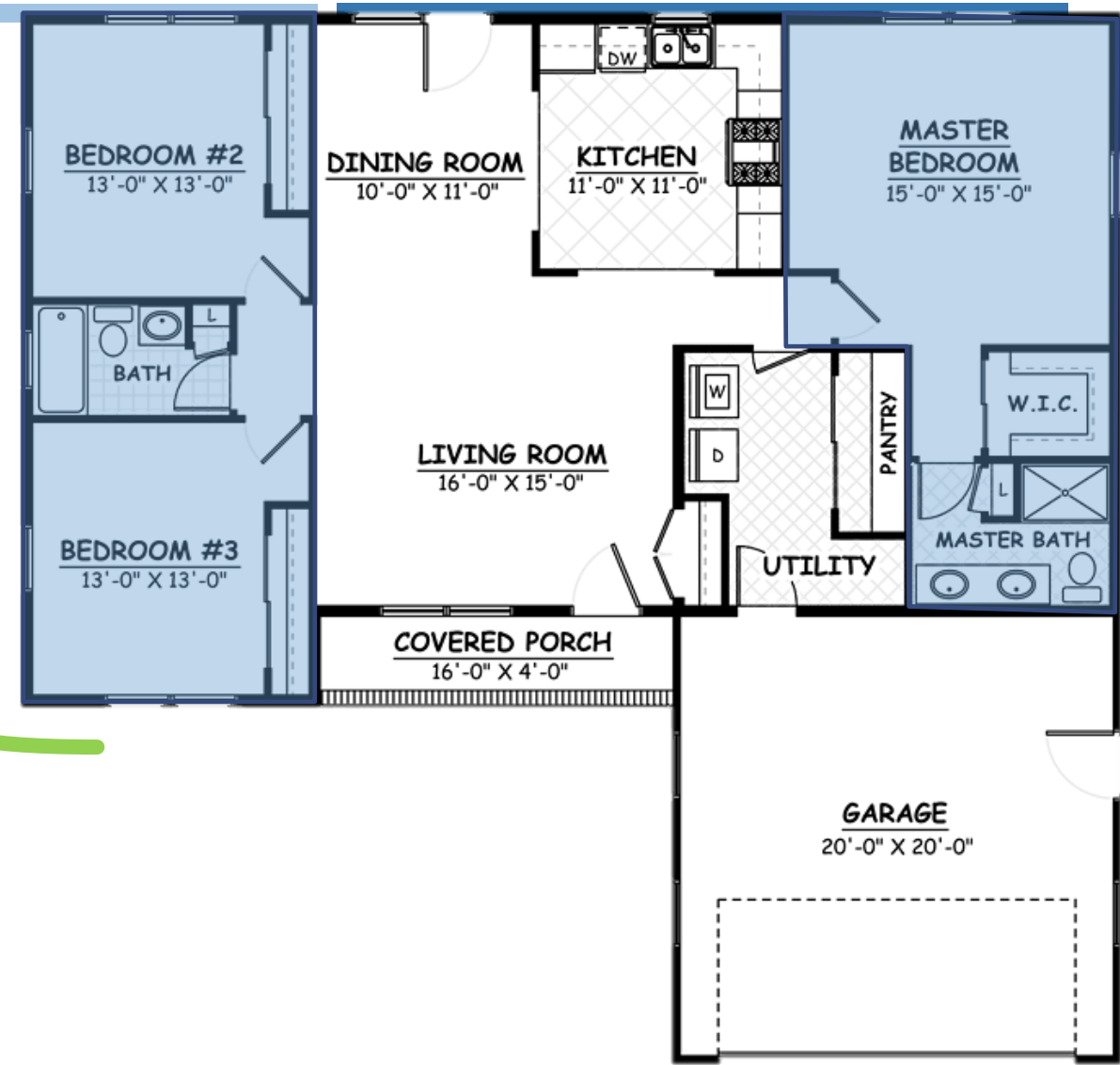

“Individually Keyed Unit” means a lodging unit that is accessed by the use of a key or other electronic device that is occupied by a tourist, transient or rental group for sleeping accommodations.

“Sleeping area” means any area of an individually keyed unit in which a sleeping room is located. Sleeping rooms separated by another area such as a kitchen or living room are considered separate sleeping areas but sleeping rooms only separated by a bathroom are not considered separate sleeping areas.

“Sleeping room” means a room where beds are located.





Smoke Alarms Only



(B) FUEL-BURNING APPLIANCES WITHIN INDIVIDUALLY KEYED UNITS

Most common in TRH situation.









(C) FUEL-BURNING APPLIANCES OUTSIDE OF AN INDIVIDUALLY KEYED UNITS

Most common in hotel/motel situation.







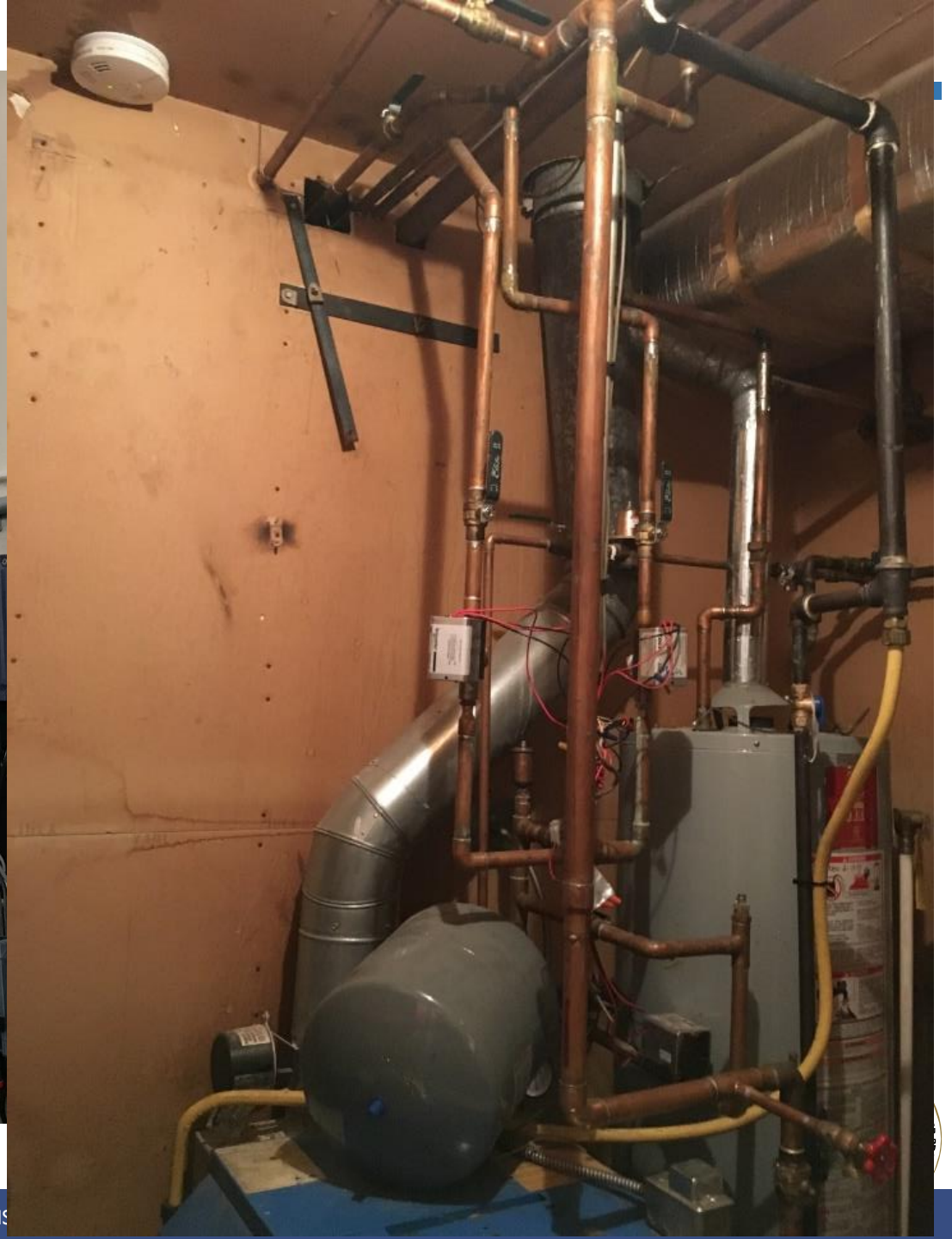

(D) PRIVATE GARAGES

Can be ignored if fuel-burning appliances are present in the TRH.

- (b) *FBA within individually keyed unit* already requires CO alarm installation outside each separate sleeping area and in sleeping room if applicable. – more strict



FBA within unit
(kitchen)

FBA within sleeping
room (master
bedroom)

Private Garage

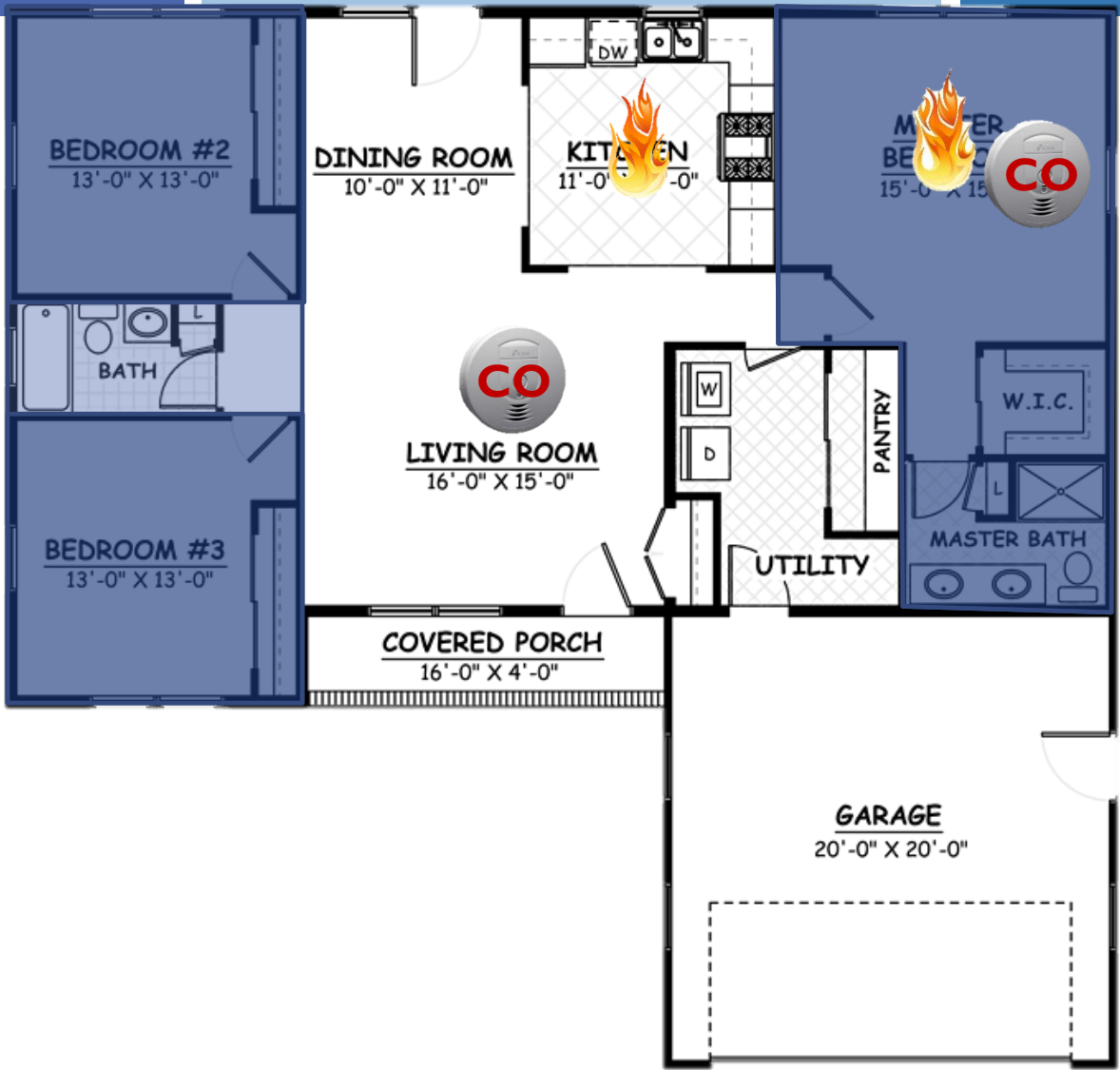

Carbon Monoxide Alarms Only



No FBA

Private Garage

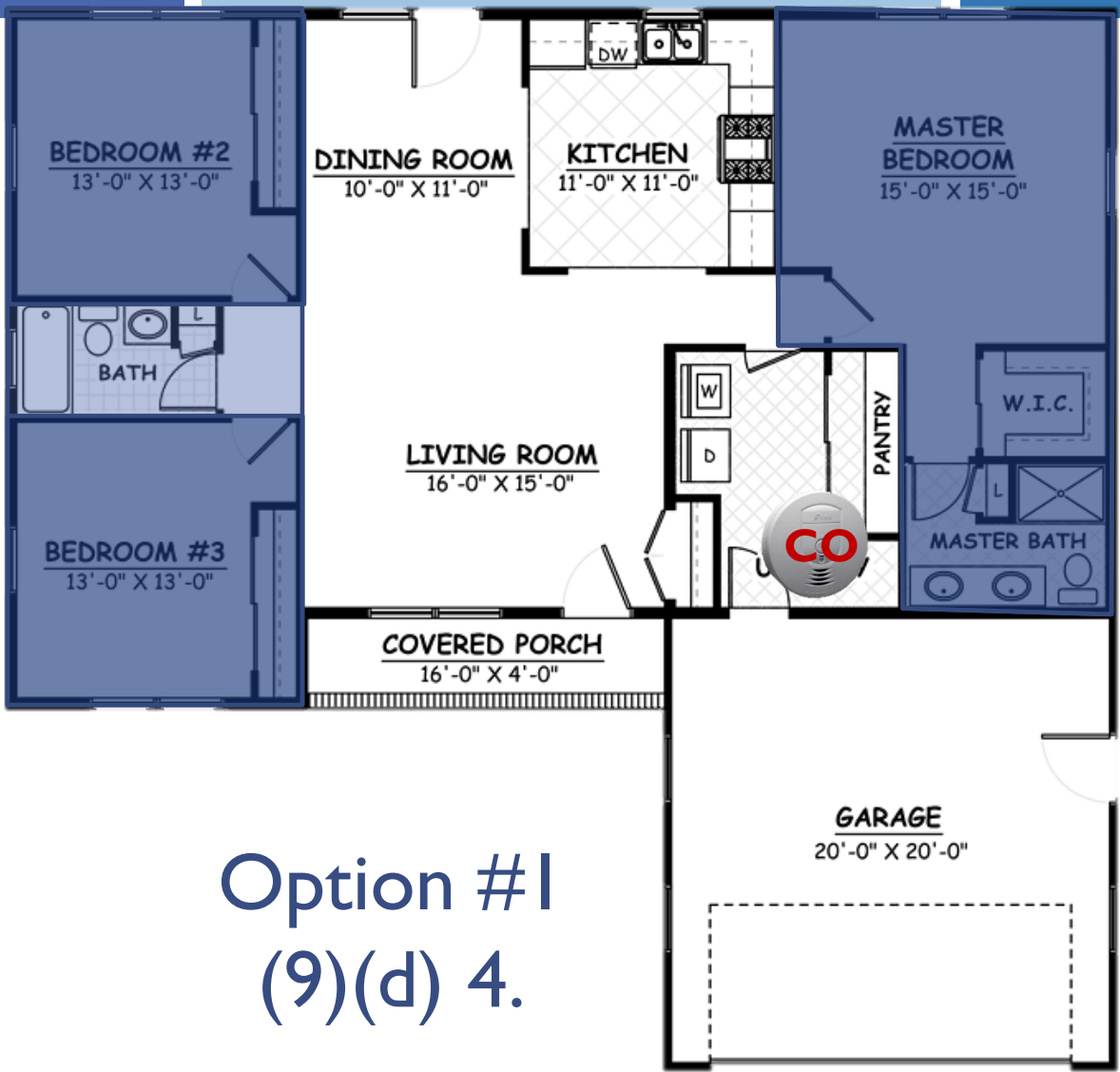

Option #1
(9)(d) 4.

Carbon Monoxide Alarms



No FBA

Private Garage

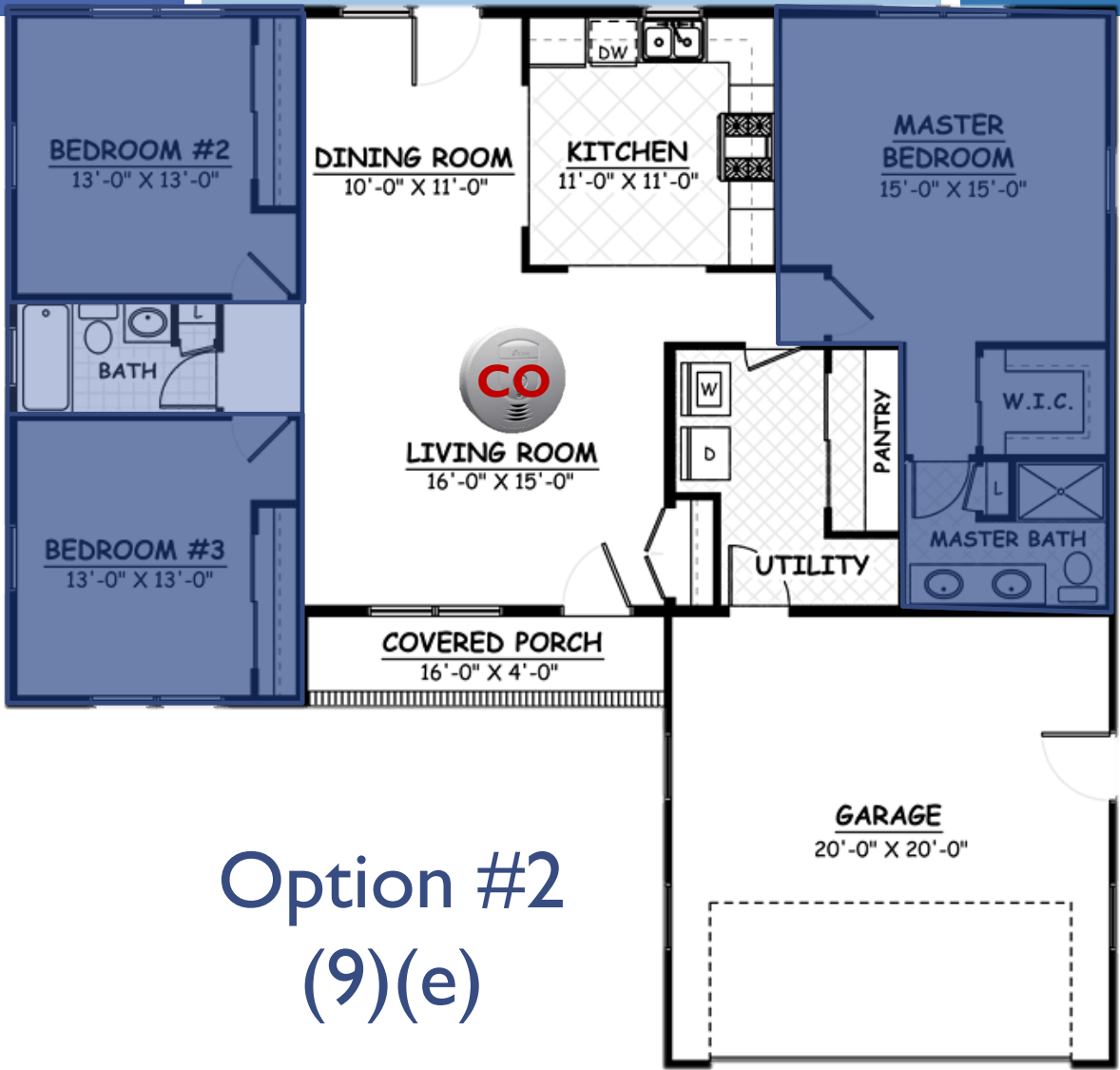

Option #2
(9)(e)

Carbon Monoxide Alarms Only



FBA within unit
(kitchen)

FBA within sleeping
room (master
bedroom)

Private Garage

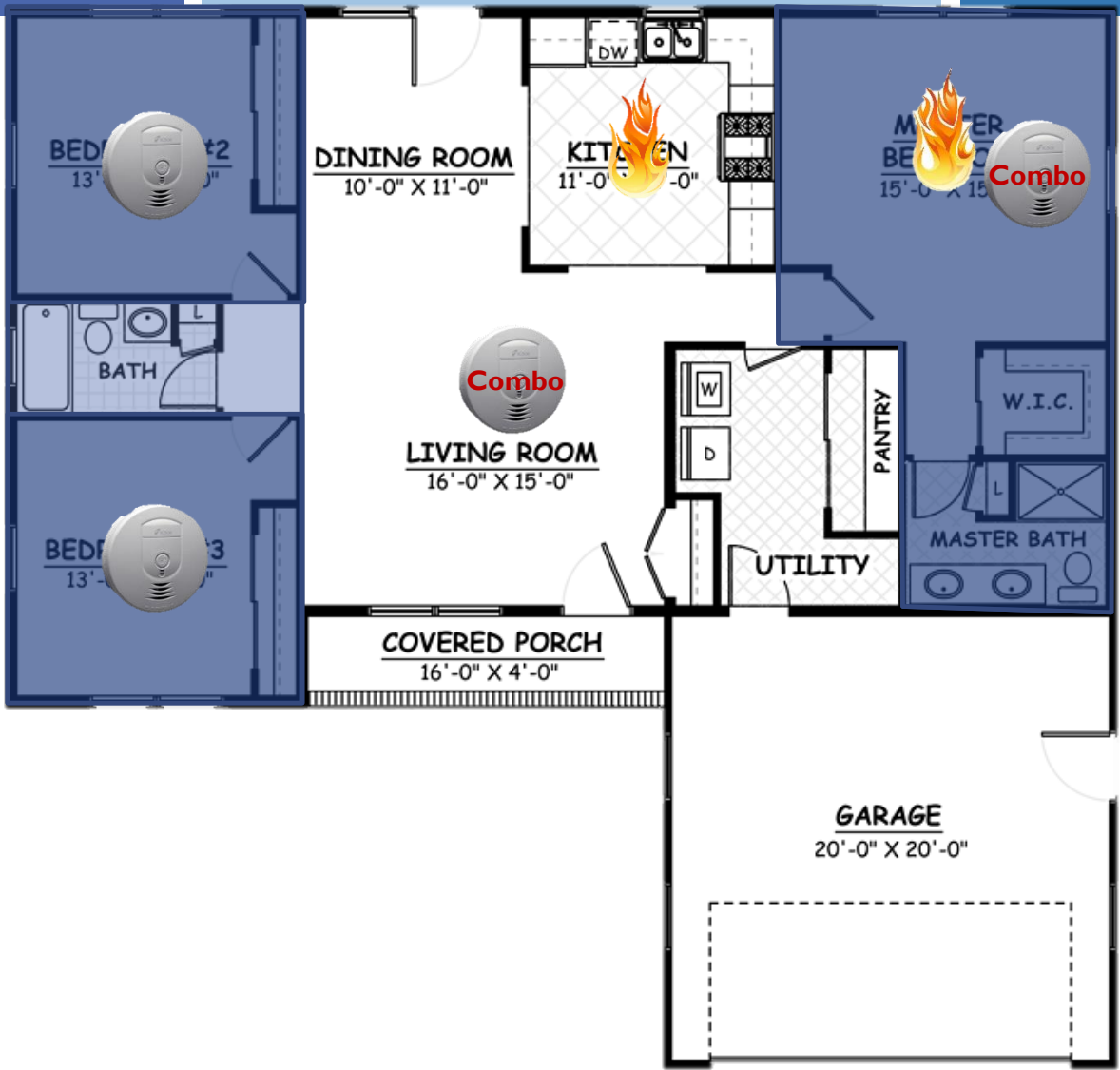

\$12 Smoke
\$20 CO
\$30 Combo

\$84

Carbon Monoxide & Smoke Alarms



No FBA

Private Garage

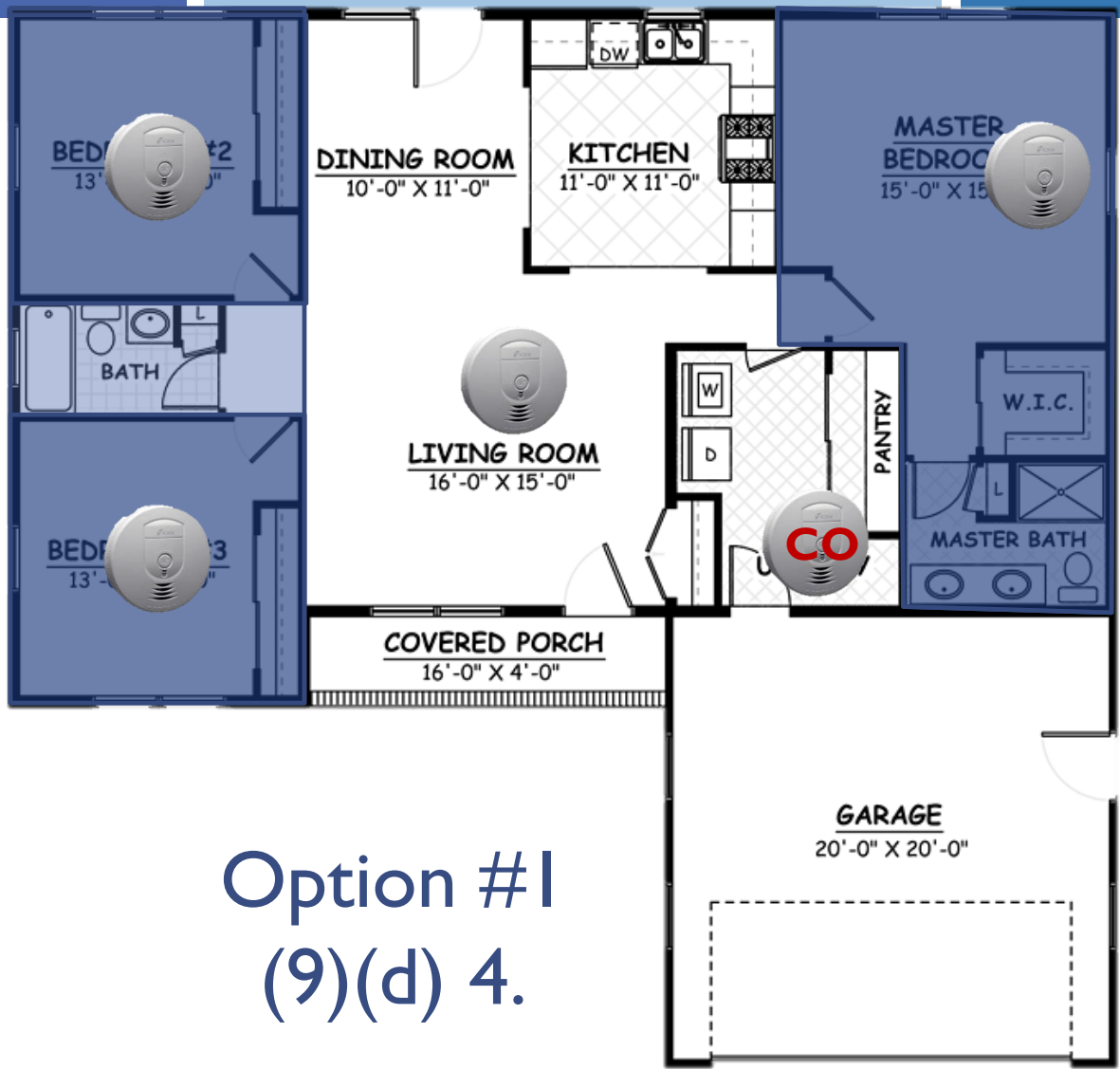

\$12 Smoke

\$20 CO

\$30 Combo

\$78

Option #1
(9)(d) 4.

Carbon Monoxide & Smoke Alarms



No FBA

Private Garage

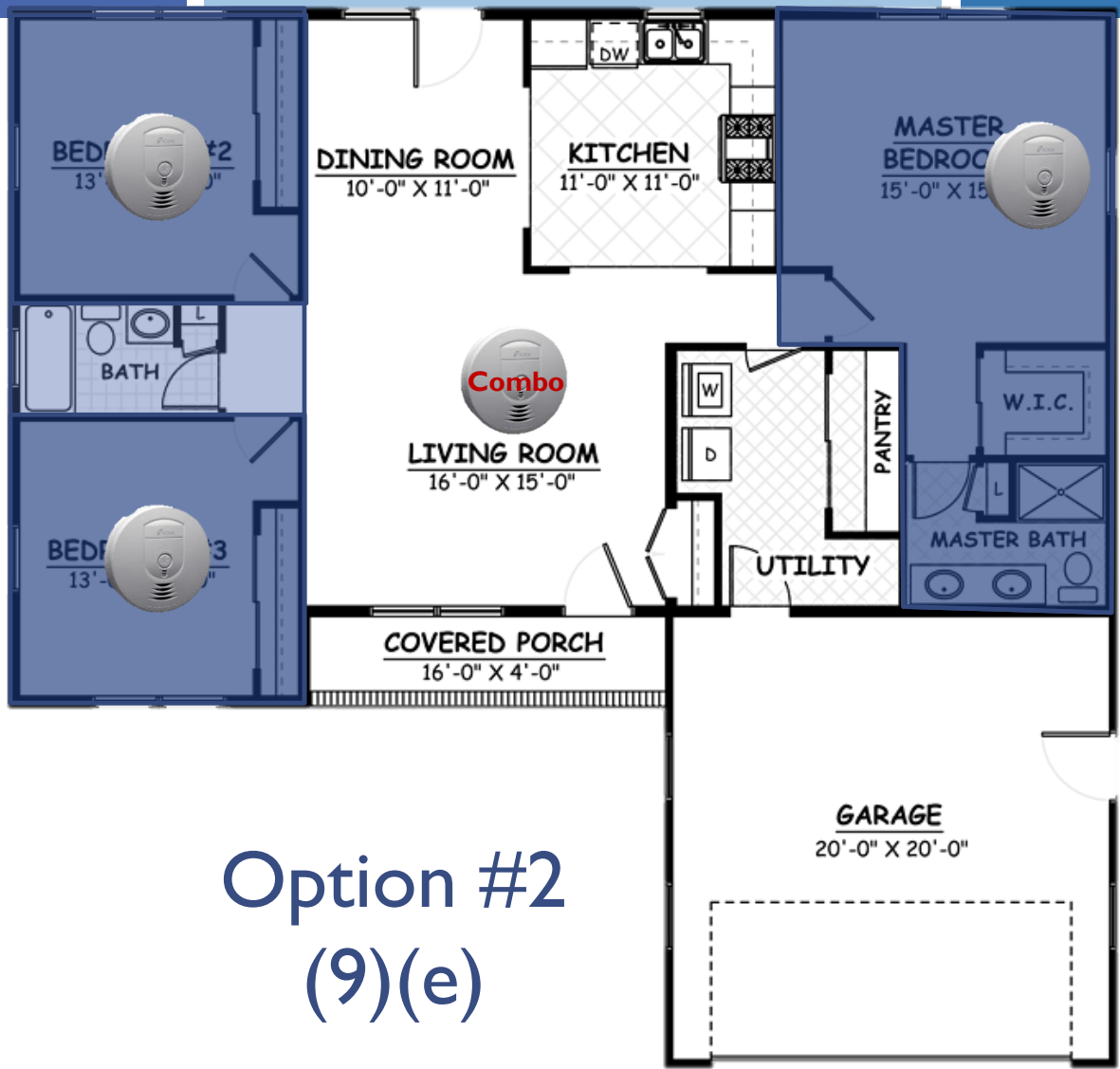

\$12 Smoke

\$20 CO

\$30 Combo

\$66

Option #2
(9)(e)

Carbon Monoxide & Smoke Alarms





Ted Tuchalski, R.S.

Division of Food and Recreational Safety

Thaddeus.Tuchalski@Wisconsin.gov

WISCONSIN DEPARTMENT OF AGRICULTURE, TRADE AND CONSUMER PROTECTION

ATCP 72 Rule Revision Advisory Committee | March 26, 2024