

Showing Poultry and Farm-Raised Game Birds in Wisconsin

Department of Agriculture, Trade and Consumer Protection

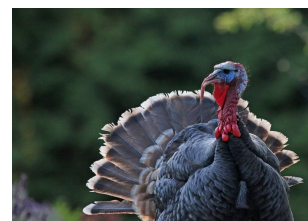
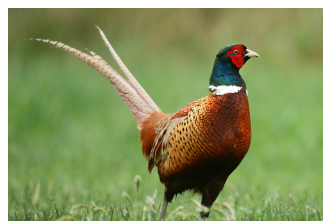
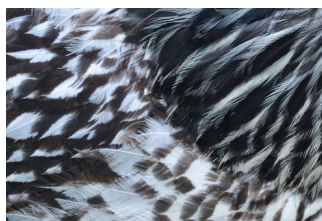

What Documentation Do I Need to Show Poultry and Farm-Raised Game Birds?

Birds



I'm showing:



Young Birds and Eggs

Four (4) testing options:

1

Individual Test Report

- Valid for 90 days
- Testing only mature birds going to fair*
- WI Individual Poultry Test Report

✗.....

2

WI Tested Flock

- Valid for one (1) year
- Testing all mature birds in a flock*
- WI Tested Flock Form

2

3

WI Associate Flock

- Valid if all birds in flock are from an NPIP, WI Tested and/or Associate Flock
- No annual testing required
- WI Associate Flock Form
- Supporting documentation**

3

4

National Poultry Improvement Plan (NPIP)

- Annual testing as required for program participation
- Supporting Documentation**

4

**Poultry are considered mature when four (4) months of age or older or six (6) months or older for turkeys. Turkeys 6mo or older must be tested for both Pullorum-Typhoid AND Mycoplasma gallisepticum.*

**Supporting documentation includes:

If from NPIP or NPIP Affiliate Flock:

- NPIP Flock Certificate OR
- Invoice and/or document with NPIP seals OR
- VS Form 9-3 and copy of NPIP certificate from seller

If from WI Associate Flock:

- Invoice or documentation showing that all of the birds or bird eggs in the flock were acquired directly from a Wisconsin Tested Flock, Wisconsin Associate Flock, NPIP flock, or an NPIP affiliate flock.



Scan the QR code for more information about the **DATCP Home Poultry Flock Program** or visit datcp.wi.gov. For questions, contact the DAH Poultry Program Associate: DATCPDAHPPoultry@wis.gov or (608) 447-4718.