

Directions to Wisconsin Weights and Measures Laboratory

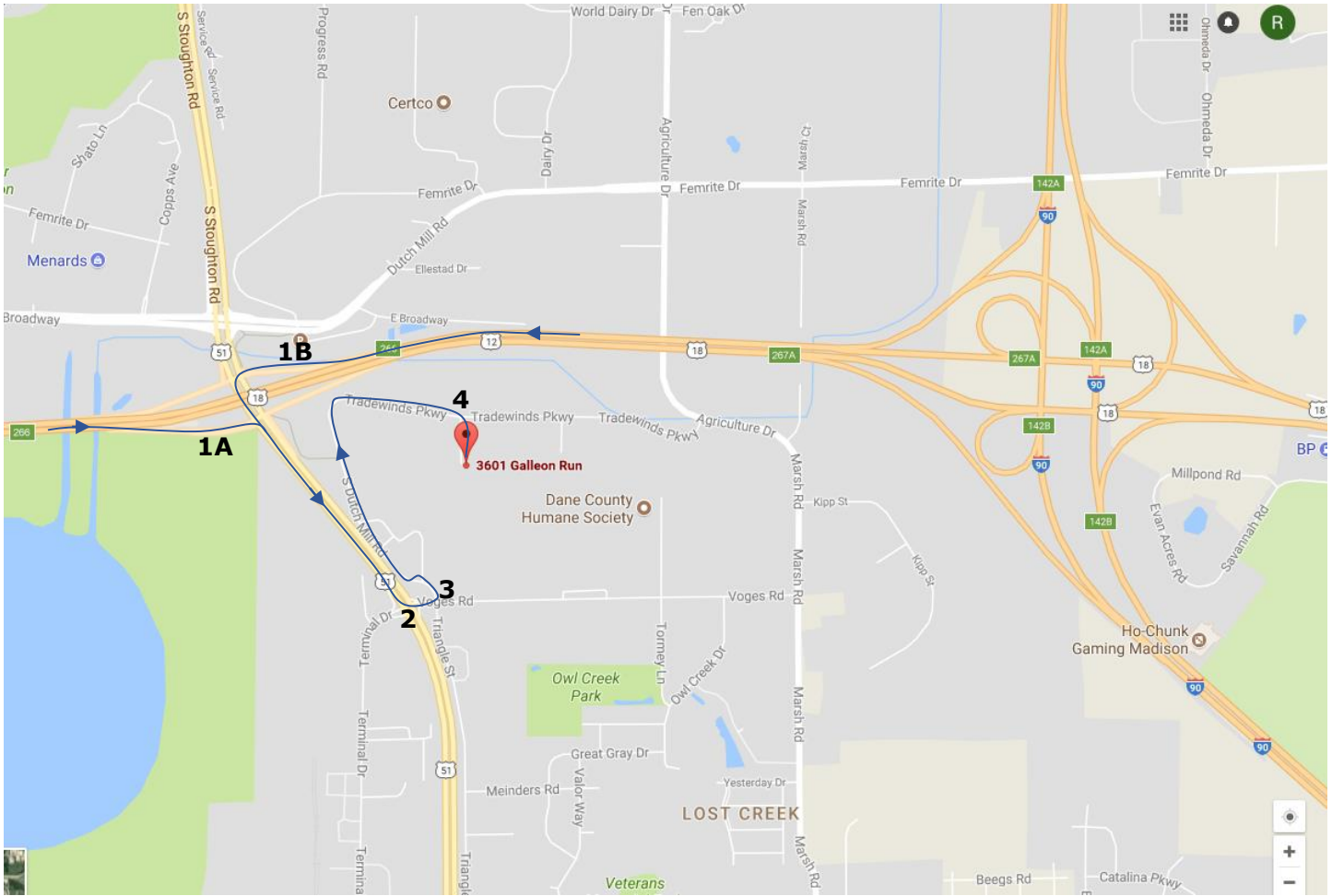

- 1) A) If approaching the lab going EAST on Highway 12/18 (heading toward I-90/94), get off at the US-51 / STOUGHTON RD. exit and turn to the RIGHT onto US-51 South / S. STOUGHTON RD.
B) If approaching the lab going WEST on Highway 12/18 (heading away from I-90/94), get off at the US-51 / STOUGHTON RD. exit and turn to the LEFT onto US-51 South / S. STOUGHTON RD.
- 2) At the first stoplight, turn LEFT onto VOGES RD.
- 3) Immediately turn LEFT onto S DUTCH MILL RD. Follow the bend onto TRADEWINDS PKWY.
- 4) Turn RIGHT onto GALLEON RUN.
- 5) The lab is located on the left side of the road toward the end of the building:
3601 Galleon Run, Madison, 53718. Deliveries should be at the dock on the east side (back) of the building.